

CSU Mentor Application

- ❖ Apply on line at www.csumentor.edu
- ❖ Applications are open from October 1st to November 30th
- ❖ Information needed:
 - Social Security Number
 - Family annual income
 - Copy of current transcript (available in Career Center or Counseling Office)
- ❖ Apply broadly! Make sure you have a back-up plan!
- ❖ Come to the Career Center anytime for help! Remember to come into the Career Center to have Mrs. Galbraith review the application before it is submitted!

Step 1: www.csumentor.edu

CSU The California State University

CSU MENTOR

SEARCH:

EN ESPAÑOL | CREATE AN ACCOUNT | LOG ON | COUNSELORS & EDUCATORS

- > HOME
- EXPLORE CAMPUSES
- COLLEGE PLANNING
- FINANCIAL AID
- TESTING
- APPLY**
- HELP

FALL 2015 ADMISSION PERIOD BEGINS OCTOBER 1

The initial application period for admission to the Fall 2015 term begins on October 1, 2014. The priority deadline to apply for Fall 2015 admission as an undergraduate student is November 30, 2014, and may vary for international and graduate students. Please check specific campuses and departments for international and graduate deadlines.

Step 2:

APPLY

Esta función no está disponible en español.

- > **Applying to multiple campuses is easy as 1, 2, 3!**
 [Click here for more details.](#)
- > **Undergraduate Admission Applications** – Apply online (i.e., Graduating High School entering as First-Time Freshman, Transfer from Community College)
 [Click here to view help tutorial for the online application](#)
- > **Graduate Admission Applications** – Apply online (For Master’s, Postbaccalaureate, Doctorate, Credential and Certificate Programs)
- > **International Admission Applications (Undergraduate and Graduate)** – Apply online
- > **Application Filing Status Report** – Find out which campuses are accepting applications
- > **ACT Scores Manager** – Release eligible ACT scores to CSU campuses
- > **FAFSA on the Web** – Transfer your information to the FAFSA
- > **CalStateTEACH Application** – Online Teacher Credential Program
- > **Educational Opportunity Program (EOP)** – California Residents and nonresidents who qualify for an AB540 nonresident tuition exemption – Apply online! Note: You MUST submit an undergraduate application BEFORE

Undergraduate Admissions Application

Step 3:

Term	Application submission period beginning
Fall	October 1
Winter	June 1
Spring	August 1
Summer	February 1

Which campuses are still accepting applications?

Click this box if you are applying for:

FALL 2015
SUMMER 2015
WINTER 2016
SPRING 2016

Click this box if you are applying for:

WINTER 2015
SPRING 2015

Fall 2016

Create your Account/Log On:

First time

(remember your username and password!)

Each additional time



LOG ON TO CSUMENTOR

Esta función no está disponible en español.

NEW TO THE SITE?

CSUMentor is an online resource designed to help students and their families learn about the CSU system, select a CSU campus to attend, plan to finance higher education, and apply for admission. Personal data entered by the user is not released without the user's express consent and direction.

You need to create your own account to use all of the features on this web site. In order to create your own unique account, you will need to supply information such as your name, date of birth, e-mail address, etc. Your personal e-mail address is as important to us as your street mailing address or your phone number since the CSU campuses will use your e-mail address to communicate with you. If you have not already established your own unique personal e-mail address, you can create one using a free service such as [Gmail](#), [Hotmail](#), [Yahoo!](#), [Mail](#), etc.

CREATE AN ACCOUNT

While CSUMentor is free to use, an account is required to access certain areas of the site. Here are some of the exciting features you can access by taking a few minutes to setup a free CSUMentor account:

RETURNING USERS

If you have an account with CSUMentor, CaliforniaColleges.edu, CCCApply.org, or any other XAP-powered site, type your username and password to log on here:

Username:

Password:

LOG ON

[Can't log on? Forgot your username or password?](#)

[Change your password.](#) A current username and password is required.

Step 4:

These are the CSU campuses to which you may apply:

Select a campus from the list and click [start new application]

- CSU Monterey Bay
- CSU Northridge
- CSU Sacramento
- CSU San Bernardino
- CSU San Marcos

[start new application]

Select campus you want to apply to. After one application is completed, you can select another campus – CSU Mentor will import your information into the new application.

Once campus is selected, click on 'start new application'.

Online applications you have started but not completed

Campus name	Current page	Date started	Date last modified	Action
CSU Channel Islands	1	10/10/2013 1:26:00 PM	10/3/2014 9:51:05 AM	RESUME REMOVE

Step 5: Scroll to bottom of the page and click on 'begin' link:

2015-2016 UNDERGRADUATE APPLICATION FOR ADMISSION

Application Information	Contact Us
<p>A message from the campus:</p> <p>Thank you for choosing California State University, Sacramento! Please complete your application carefully and be sure to hit the "submit" button when finished. Make sure the email address you designate on your application is monitored, accurate and up-to-date as important and critical admission information will be sent to this address.</p> <p>Visit the "I Want To Apply" section of the Admissions website for the latest information and instructions: www.csus.edu/admissions</p> <p>Spring 2015: Closed for applications</p> <p>Fall 2015: The application filing period for first-time Freshmen and Upper Division Transfer applicants is October 1, 2014 – November 30, 2014 We encourage you to Become a Hornet VIP and receive updates and information regarding Sac State and the admissions process.</p> <p>INTERNATIONAL STUDENTS (those holding or will acquire an F-1 VISA): DO NOT USE THIS APPLICATION – go back to the "Apply Online" tab and selection the International Admissions Application.</p>	<p>California State University, Sacramento 6000 J Street Sacramento, CA 95819.6048</p> <p>Website: www.csus.edu</p>
	<p>Instructions</p> <p>To complete this online application, type your answers in the corresponding fields or select your answers from the popup lists (where applicable).</p> <p>After you complete a screen, click the NEXT button at the bottom or on one of the sections listed on the left column to move to a different screen. Before you are allowed to jump screens, we will inspect your data on the current screen for errors or inconsistencies. If errors or omissions are found, you will be returned to the screen to correct your answer(s). Otherwise, your data will be saved and you will proceed to the requested screen. We also allow you to skip to another screen without your new data being saved. Be aware that if you use the Skip & Jump function on the left column, data on the current screen will not be saved and will have to be reentered prior to submittal.</p>

Begin Undergraduate Application for CSU Sacramento

Step 6:



SACRAMENTO STATE

1	Enrollment Information
2	Name and Address
3	Personal Information
4	California State Residency Information
5	Demographic Information
6	High School Information
7	College Information
8	High School Preparation 1
9	High School Preparation 2
10	College Courses
11	Educational Opportunity Program (EOP)
12	Application Fee Waiver
13	Review Your Application

2015-2016 Undergraduate Application for Admission

1. ENROLLMENT INFORMATION

Application Information

Term applying for:

If the term you are applying for isn't listed above, this campus may view the [Application Filing Status Report](#) to find out which CSU campus is closed, and to read any messages left by the campus.

If you are looking for Spring 2015, you are in the wrong application.

Intended major:

Emphasis/Concentration (if any):

Alternate major (optional):

What is your degree objective?

Teacher or other credential program:

Degree Objective –

- BA = Bachelor of Arts
 - Usually liberal arts majors, such as English, History, Political Science, etc.
- BS = Bachelor of Science
 - Usually Science or Math
- Other Majors
 - For example, BM for bachelor of Music.

Don't know? Select what you think is best. At the end of the page an error message will give you the correct information

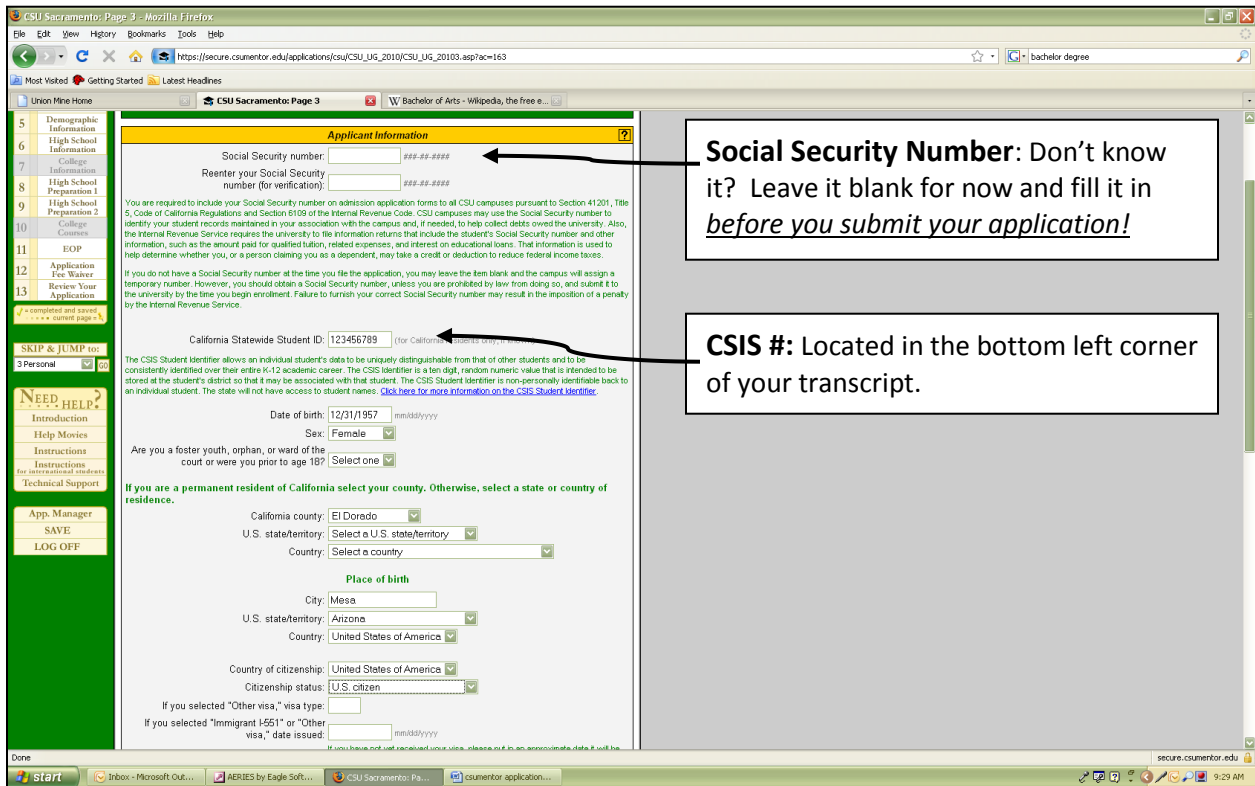

Social Security Number: Don't know it? Leave it blank for now and fill it in before you submit your application!

CSIS #: Located in the bottom left corner of your transcript.

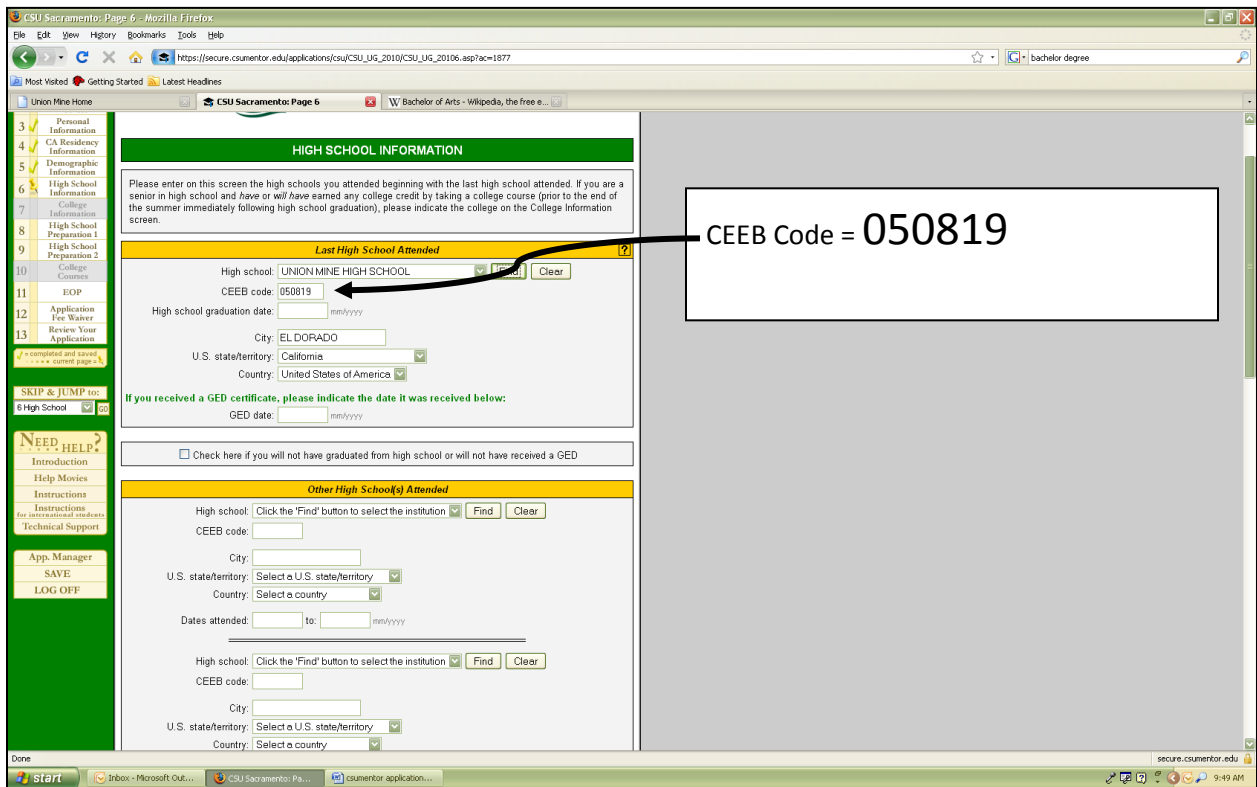

CEEB Code = 050819

Test Information

Enter test score(s) and date(s) taken or will be taken. Please note: CSU campuses will not use the SAT or ACT writing scores for 2013-2014 admission decisions.

Transfer applicants: You are not required to complete SAT or ACT information if you will have 60 or more semester units (90 or more quarter units).

SAT				
Date	Verbal/Critical Reading	Math	Writing	
10/01/2011				
mm/dd/yyyy				

ACT						
Date	English	Math	Reading	Science	Writing	Composite
mm/dd/yyyy						

TOEFL / IELTS / PTE Academic

TOEFL scores are required of applicants who have not studied full time for at least three years in environments where English is the language of instruction. Some campuses allow students to substitute IELTS or PTE results for the TOEFL.

Please indicate below the scores of the test that you have taken to complete this requirement. Check with the campus to determine the minimum proficiency standards and requirements at that institution.

TOEFL (paper version)		TOEFL internet (iBT)	
Date	Total	Date	Total

SAT and ACT test scores:
Include dates of planned tests

TOEFL: for international applicants – leave this blank!

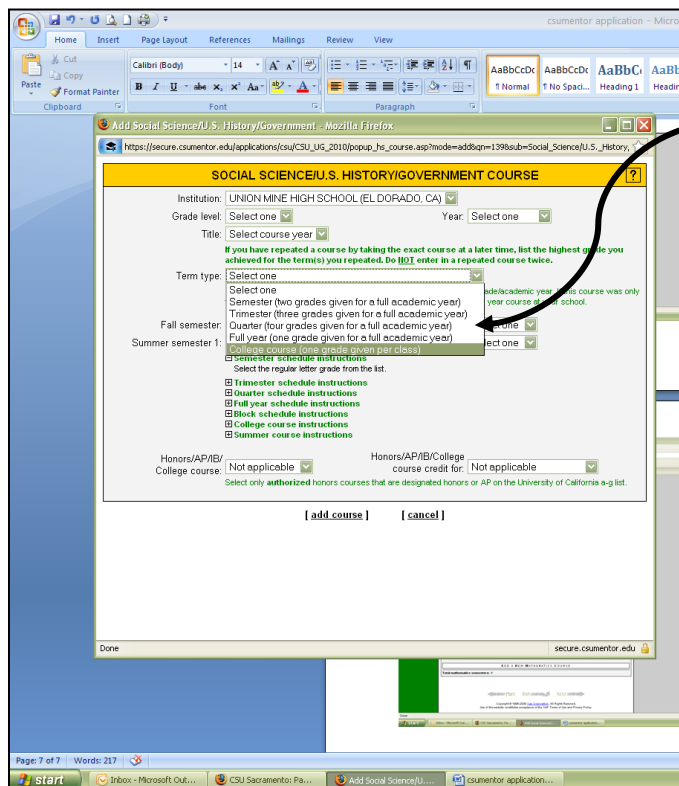
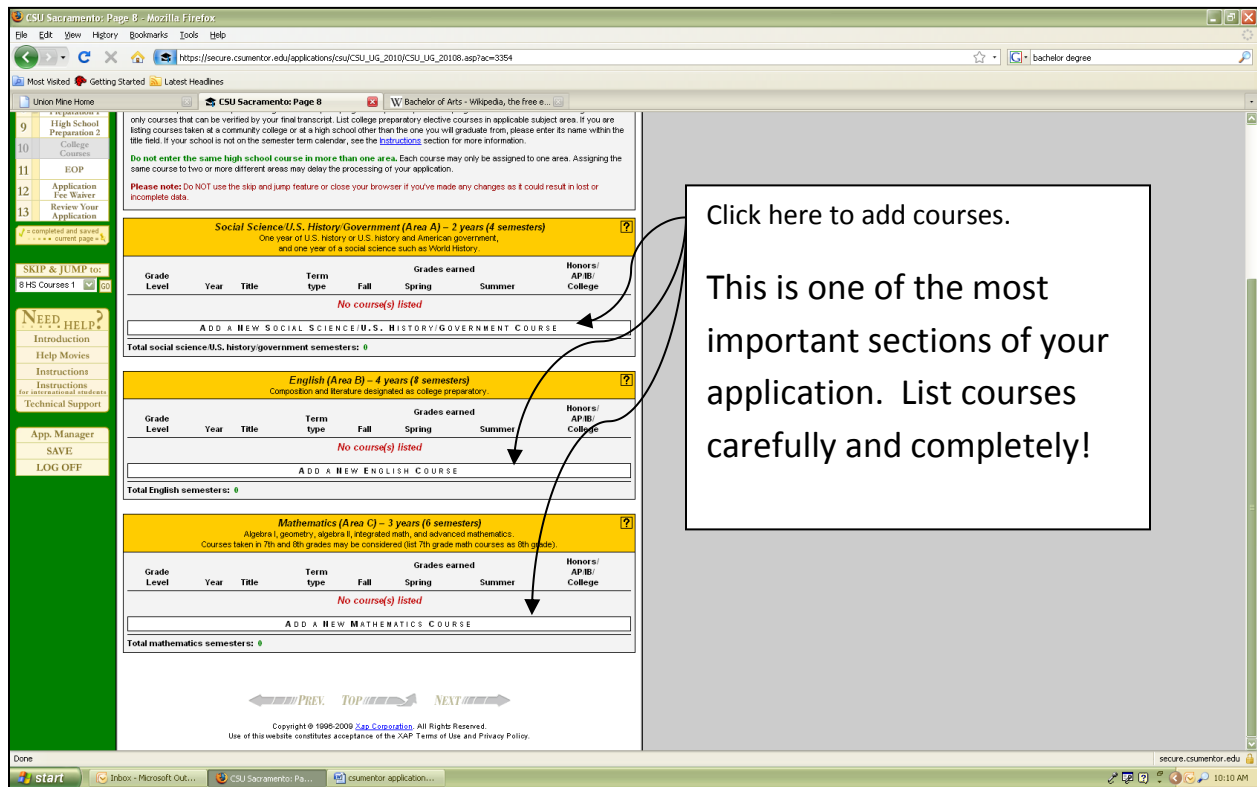

- ### Term Type:
- ❖ We are a **semester term type** – two grades per year. As you list classes, each will have a Fall semester grade and a Spring semester grade, regardless of the term in which you took the class. **List courses carefully!!**
 - ❖ Make sure you have listed the required number of courses for each area, A-G.
 - ❖ Make sure you include current courses as **'in progress'**. Include next term's courses as **'planned'**.
 - ❖ Government and Economics only receive **one** semester grade each.
 - ❖ **For Area G** – only use college prep courses ('p' on transcript) that you have not listed in other categories. P/E Science, Creative writing, psychology, or your third year of foreign language, are good choices.

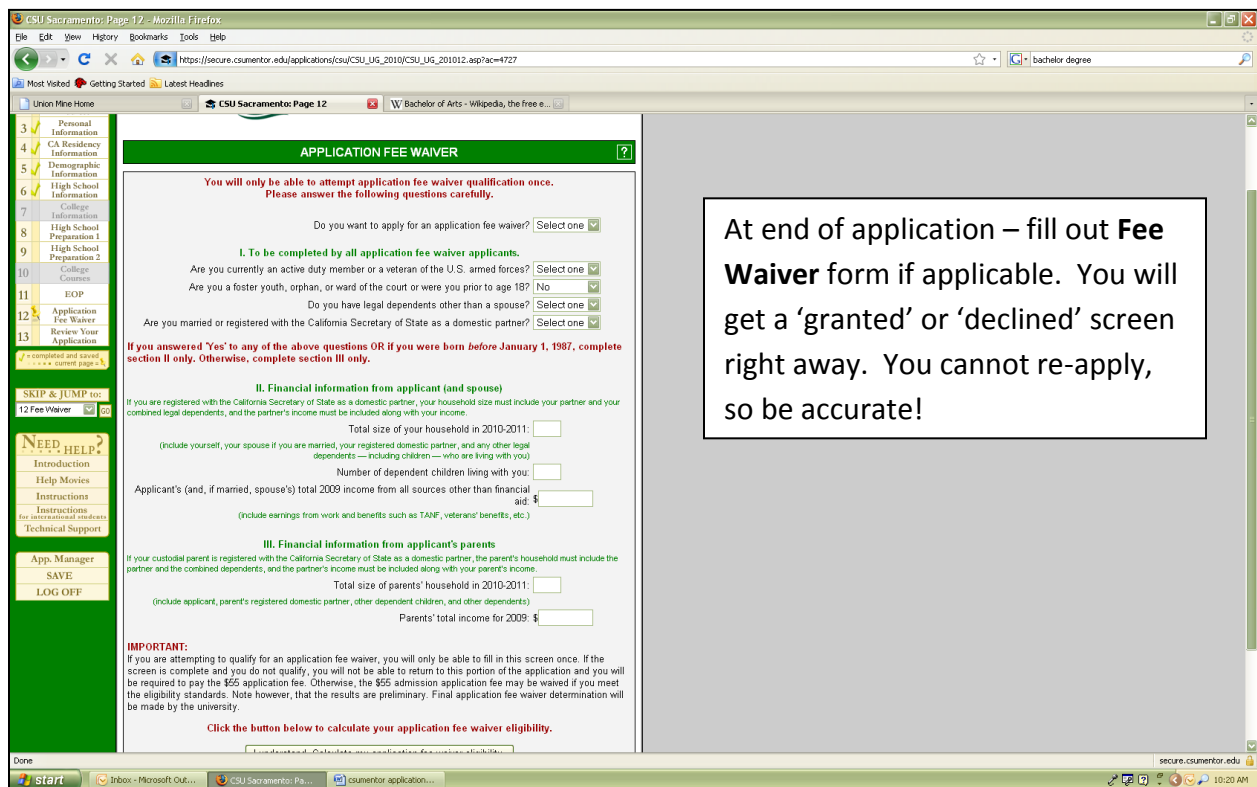

The application will save, you do not need to complete it in a single sitting. To come back to the application, select the 'resume' box next to the School name on the application screen.

After you complete one CSU application, and **get it reviewed** by Mrs. Galbraith or your counselor, you can begin another – your information will be imported onto the next application, though you will need to complete the first page of each new application with specific information pertaining to that particular College.

Remember to pay for your application (\$55 each) with a credit card, and submit it *long before* the November 30th deadline!